



# Garber Surveying Service, P.A.

**Main Office**  
2908 North Plum Street  
Hutchinson, KS 67502  
Office: (620) 665-7032  
Fax: (620) 663-7401

**Branch Offices**  
Manhattan 785-320-4810  
McPherson 620-241-4441  
Newton 316-283-5053  
Salina 785-404-6302  
Wichita 316-260-9933

**SURVEY FOR:** SCOTT CASE

**Project No.** G2021-190

**DESCRIPTION:**

Lot 11, Block B, Lakeview Hills, a subdivision in the NE 1/4 Section 32, Township 22 South, Range 5 West of the 6th Principal Meridian, Reno County, Kansas.

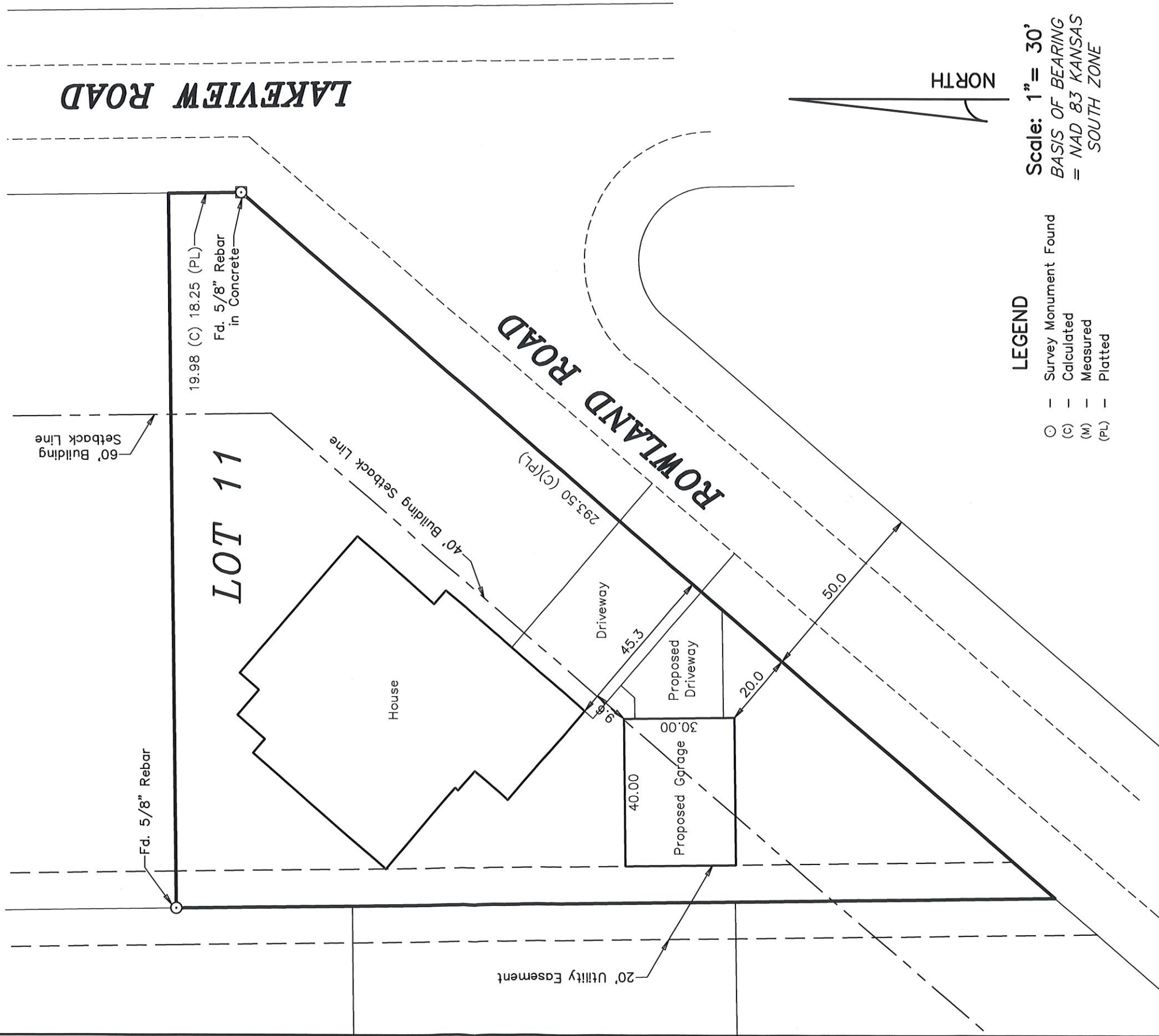

Scale: 1" = 30'  
BASIS OF BEARING  
= NAD 83 KANSAS  
SOUTH ZONE

**LEGEND**

- - Survey Monument Found
- (C) - Calculated
- (M) - Measured
- (PL) - Platted

**DATE OF FIELD WORK:** March 11, 2021

**SURVEYOR'S CERTIFICATE:**

I hereby certify this plat to be a true, correct and complete representation of the property described above as surveyed under my supervision.  
Dated: March 22, 2021

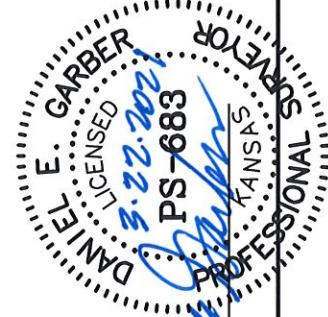

*Daniel E. Garber*  
Daniel E. Garber, PS #683